

# PRELIMINARY SURVEY MAP

PART OF THE NW 1/4 OF THE NW 1/4 AND PART OF THE SW 1/4 OF THE NW 1/4 OF SECTION 10, T.3N., R.13E. OF THE 4TH P.M.,  
TOWN OF HARMONY, ROCK COUNTY, WISCONSIN.

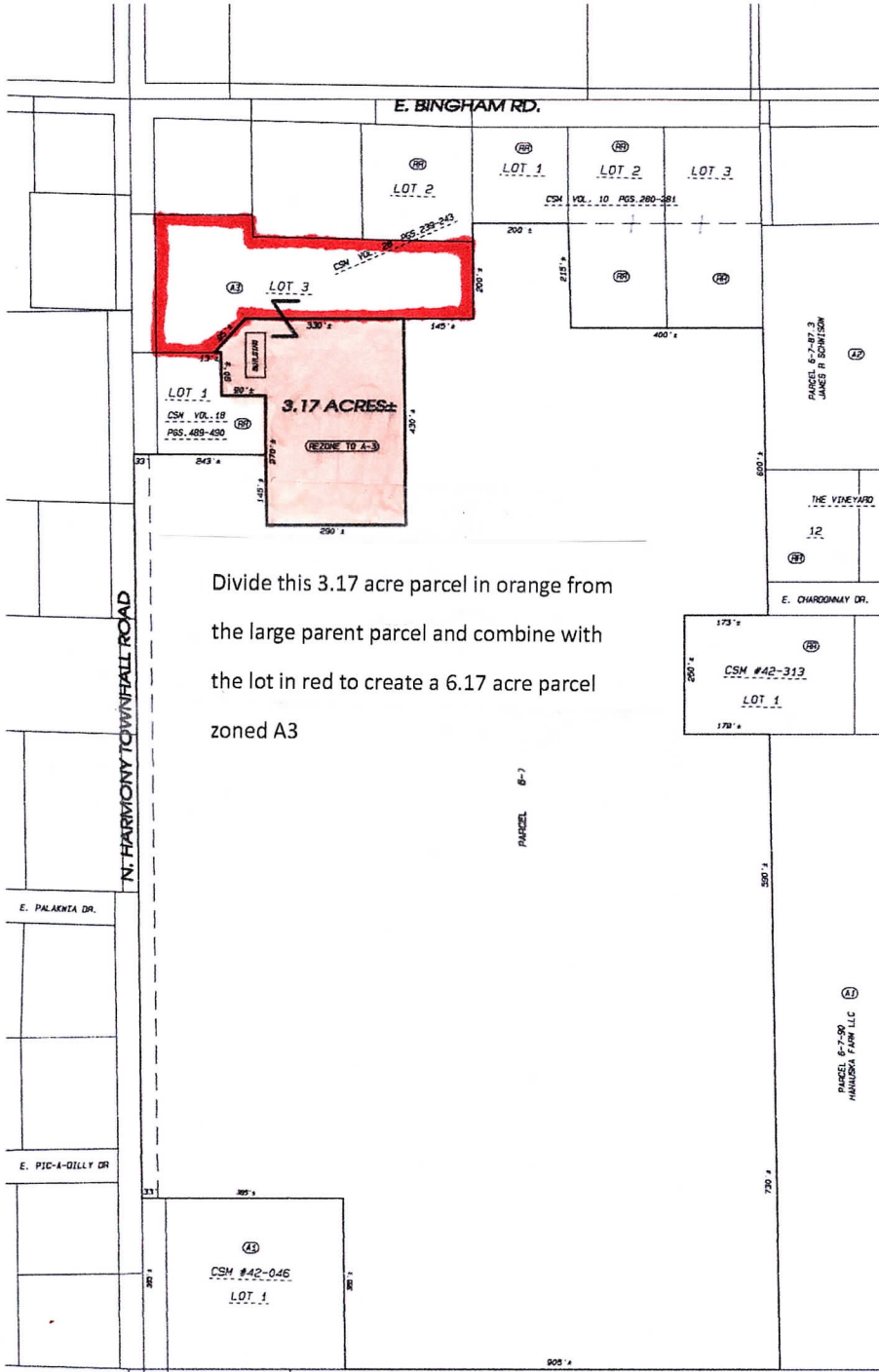

Divide this 3.17 acre parcel in orange from the large parent parcel and combine with the lot in red to create a 6.17 acre parcel zoned A3

NOTE: THIS MAP IS SUBJECT TO ANY AND ALL EASEMENTS AND AGREEMENTS, RECORDED AND UNRECORDED.  
NOTE: THE BASIS OF BEARINGS IS ASSUMED.

PARCEL B-7-204  
BACKYARD PROPERTIES OF ROCK COUNTY LLC

	• LAND SURVEYING	DATE	11/30/2023
	• LAND PLANNING	BY	811
	• CIVIL ENGINEERING	PROJECT NO.	123-500
		CLIENT	NEBER
100 N. Milwaukee St. Johnsonville, WI 53548 WWW.COMBSANDASSOCIATES.COM		TEL: 608 750-0570 FAX: 608 750-0534	